



CATHOLIC SCHOOL REGION
ROCKLAND
in the ARCHDIOCESE of NEW YORK
Faith-Based. Future-Focused.

Inaugural Catholic Schools Breakfast



Monday, April 30, 2018

Honoring
Dr. Margaret Mary Fitzpatrick
Sister Mary Eileen O'Brien

Proceeds to support scholarships

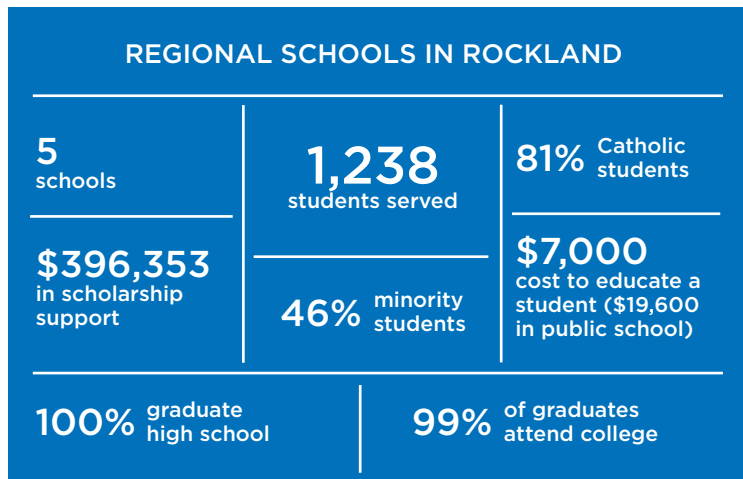

Catholic School Region of Rockland Board of Trustees

Gloria Toal
Chair

Frank Borelli, Jr.

Sr. Michaela Connolly

Frank DeCicco

Rev. Joseph Deponai

Rev. Matthew Furey

Lori Konecni

Rev. Thomas Madden
Co-Chair

Rev. Robert McKeon

Jane Mullin

Rev. Roman Dominik Palecko

Christine Pastina

Howard Phillips

Rev. Eric Raaser

Cathleen Cassel
Regional Superintendent

Mary Gallagher
Regional Finance Manager

The Catholic School Region of Rockland
Board of Trustees
cordially invites you to the

Inaugural Catholic Schools Breakfast

presenting the
Our Lady of the Rosary Leadership Award to

Dr. Margaret Mary Fitzpatrick, S.C., Ed.D.

President

Saint Thomas Aquinas College

Sister Mary Eileen O'Brien, O.P., Ph.D.

President

Dominican College

with special guest

His Eminence, Timothy Michael Cardinal Dolan

Archbishop of New York

and Master of Ceremonies

John Flaherty

Former New York Yankee

& YES Network Announcer

Monday, April 30, 2018

8:00 AM Registration

8:30 AM Breakfast Program

Hilton Pearl River

500 Veterans Memorial Drive

Pearl River, New York

RSVP Card Enclosed

or at www.RocklandBreakfast.org



CATHOLIC SCHOOL REGION
ROCKLAND
in the ARCHDIOCESE of NEW YORK
Faith-Based. Future-Focused.

For more information please contact:
Nicole Touchet
nicole.touchet@archny.org
(646) 794-3141

Please make the following reservation for the Inaugural Catholic Schools Breakfast.

- Platinum** \$20,000 Table with Premier Seating, Platinum Journal Ad, Recognition from Podium, 10 Tickets to VIP Coffee and Tea Reception
- Gold** \$10,000 Table with Premier Seating, Gold Journal Ad, Recognition from Podium, 10 Tickets to VIP Coffee and Tea Reception
- Silver** \$5,000 Table, Silver Journal Ad, 4 Tickets to VIP Coffee and Tea Reception
- Table** \$2,500 Table, Full Page Journal Ad, 2 Tickets to VIP Coffee and Tea Reception
- Ticket** \$150 Each

1. _____	6. _____
2. _____	7. _____
3. _____	8. _____
4. _____	9. _____
5. _____	10. _____

Guest names due by April 23, 2018.

Name _____

Company _____

Address _____

City _____ State _____ Zip _____

Phone _____

Email _____

Payment:

Enclosed is my check for \$ _____ *(made payable to Catholic School Region of Rockland)*

Charge my: American Express Mastercard Visa

Card Number _____ Exp. Date _____

I cannot attend, but please accept my fully tax-deductible donation of \$ _____

Journal Opportunities:

(please check box)

- | | |
|---|---|
| <input type="checkbox"/> Back Cover \$2,500 | <input type="checkbox"/> Silver Page \$750 |
| <input type="checkbox"/> Inside Cover \$2,000 | <input type="checkbox"/> Full Page \$500 |
| <input type="checkbox"/> Platinum Page \$1,500 | <input type="checkbox"/> Half Page \$250 |
| <input type="checkbox"/> Gold Page \$1,000 | |

Ads should be 5 inches by 8 inches with a 1/8th inch bleed on all sides.
Journal copy must be received prior to April 6, 2018.

Send payment, ad copy, and questions to:

Nicole Touchet
nicole.touchet@archny.org
(646) 794-3141

*Journal contributions are 100% tax-deductible.

*The non-deductible amount for each breakfast is \$25 (\$250 for table of ten).