

KIL
ARCHITECTURE
PLANNING
1126 LINCOLNWAY EAST
SOUTH BEND, IN
4 6 6 1 5

GREGORY A. KIL
NCARB AIA
ARCHITECT

574.288.2654
www.kilarchitecture.com

PRELIMINARY
NOT FOR
CONSTRUCTION

K A P . 2 0 0 7 3

S T ANTHONY'S PARISH

2310 E JEFFERSON
BLVD, SOUTH
BEND, IN
4 6 6 1 5

EXISTING SITE PLAN

SCHEMATIC DESIGN
OCTOBER 06, 2020

REVISION

THIS DOCUMENT AND THE DESIGN IS THE PROPERTY OF KIL ARCHITECTURE / PLANNING AND THE USE IS LIMITED TO THE SPECIFIC PROJECT. THE ARCHITECT SHALL BE DEEMED THE AUTHOR OF THIS DOCUMENT AND SHALL RETAIN ALL COMMON LAW, STATUTORY, AND OTHER RESERVED RIGHTS INCLUDING THE COPYRIGHT. THIS DOCUMENT MAY NOT BE REPRODUCED, COPIED, OR USED WITHOUT THE WRITTEN PERMISSION OF KIL ARCHITECTURE / PLANNING.

C1.0

© COPYRIGHT 2020
KIL ARCHITECTURE / PLANNING

1 EXISTING SITE PLAN
SCALE: 1" = 20' @ 22x34 / 1" = 40' @ 11x17

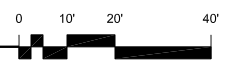

PROPERTY LINE (APPROX 655.00')

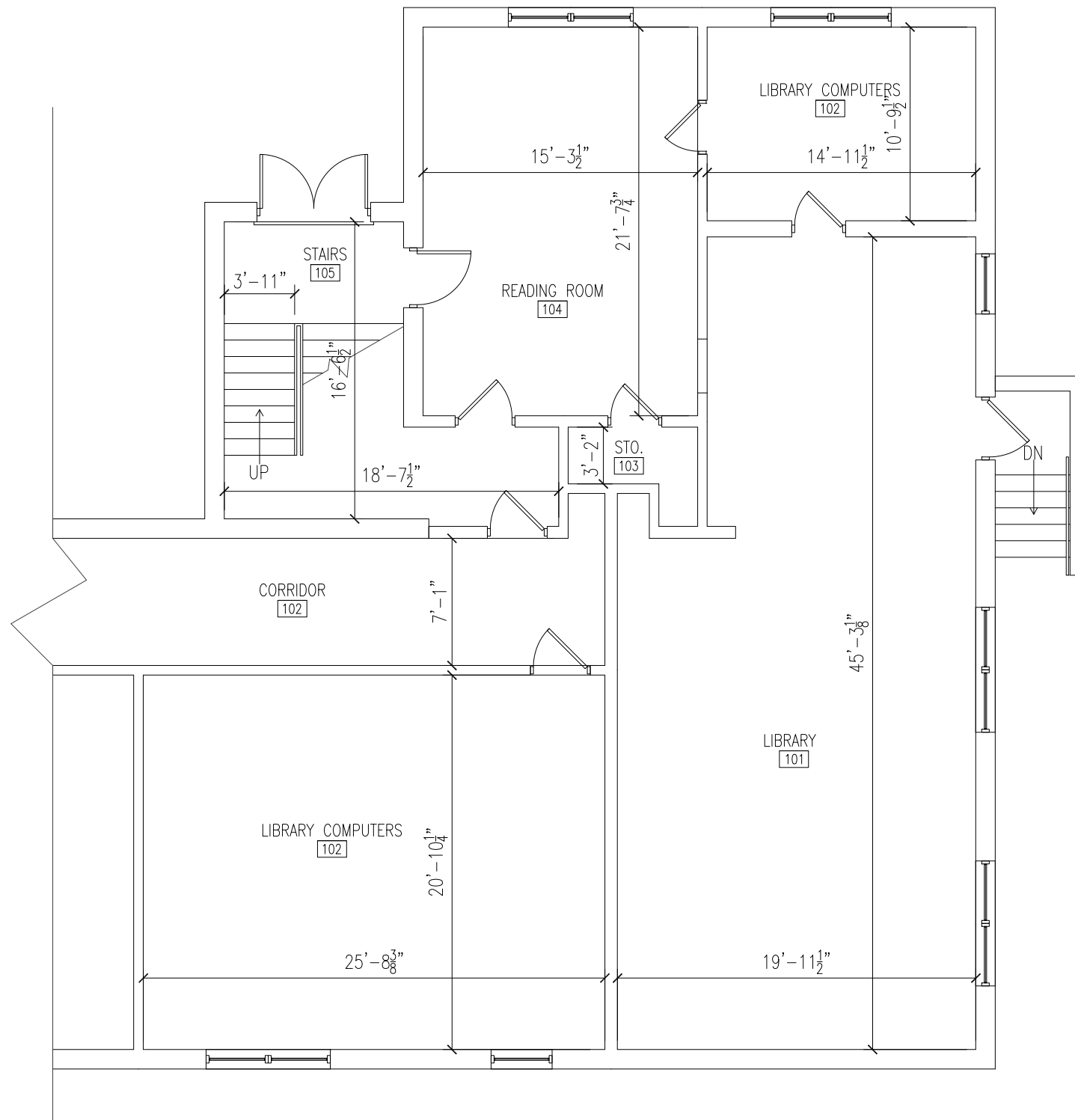

KIL
 ARCHITECTURE
 PLANNING
 1126 LINCOLNWAY EAST
 SOUTH BEND, IN
 4 6 6 0 1
 GREGORY A. KIL
 NCARB AIA
 ARCHITECT
 574.288.2654
 www.kilarchitecture.com

PRELIMINARY
 NOT FOR
 CONSTRUCTION

K A P . 2 0 0 7 3
S T
ANTHONY'S
PARISH
 2310 E JEFFERSON
 BLVD, SOUTH
 BEND, IN
 4 6 6 1 5

EXISTING
FIRST FLOOR
PLAN

SCHEMATIC DESIGN
 OCTOBER 06, 2020

REVISION

THIS DOCUMENT AND THE DESIGN IS THE PROPERTY OF KIL ARCHITECTURE / PLANNING AND THE USE IS LIMITED TO THE SPECIFIC PROJECT. THE ARCHITECT SHALL BE DEEMED THE AUTHOR OF THIS DOCUMENT AND SHALL RETAIN ALL COMMON LAW, STATUTORY, AND OTHER RESERVED RIGHTS INCLUDING THE COPYRIGHT. THIS DOCUMENT MAY NOT BE REPRODUCED, COPIED, OR USED WITHOUT THE WRITTEN PERMISSION OF KIL ARCHITECTURE / PLANNING.

X1.1

© COPYRIGHT 2020
 KIL ARCHITECTURE / PLANNING

1 EXISTING FIRST FLOOR PLAN
 SCALE: 1/4" = 1' - 0" @ 22x34 / 1/8" = 1' - 0" @ 11x17

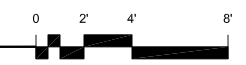

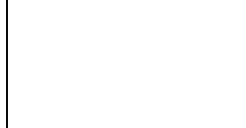

PRELIMINARY
 NOT FOR
 CONSTRUCTION

K A P . 2 0 0 7 3

S T
ANTHONY'S
PARISH

2310 E JEFFERSON
 BLVD, SOUTH
 B E N D , I N
 4 6 6 1 5

EXISTING
PARTIAL
ELEVATIONS

SCHEMATIC DESIGN
 OCTOBER 06, 2020

REVISION

THIS DOCUMENT AND THE DESIGN IS THE PROPERTY OF KIL ARCHITECTURE / PLANNING AND THE USE IS LIMITED TO THE SPECIFIC PROJECT. THE ARCHITECT SHALL BE DEEMED THE AUTHOR OF THIS DOCUMENT AND SHALL RETAIN ALL COMMON LAW, STATUTORY, AND OTHER RESERVED RIGHTS, INCLUDING THE COPYRIGHT. THIS DOCUMENT MAY NOT BE REPRODUCED, COPIED, OR USED WITHOUT THE WRITTEN PERMISSION OF KIL ARCHITECTURE / PLANNING.

A2.0



2 EXISTING PARTIAL EAST ELEVATION
 SCALE: 1/4" = 1'-0" @ 22x34 / 1/8" = 1'-0" @ 11x17

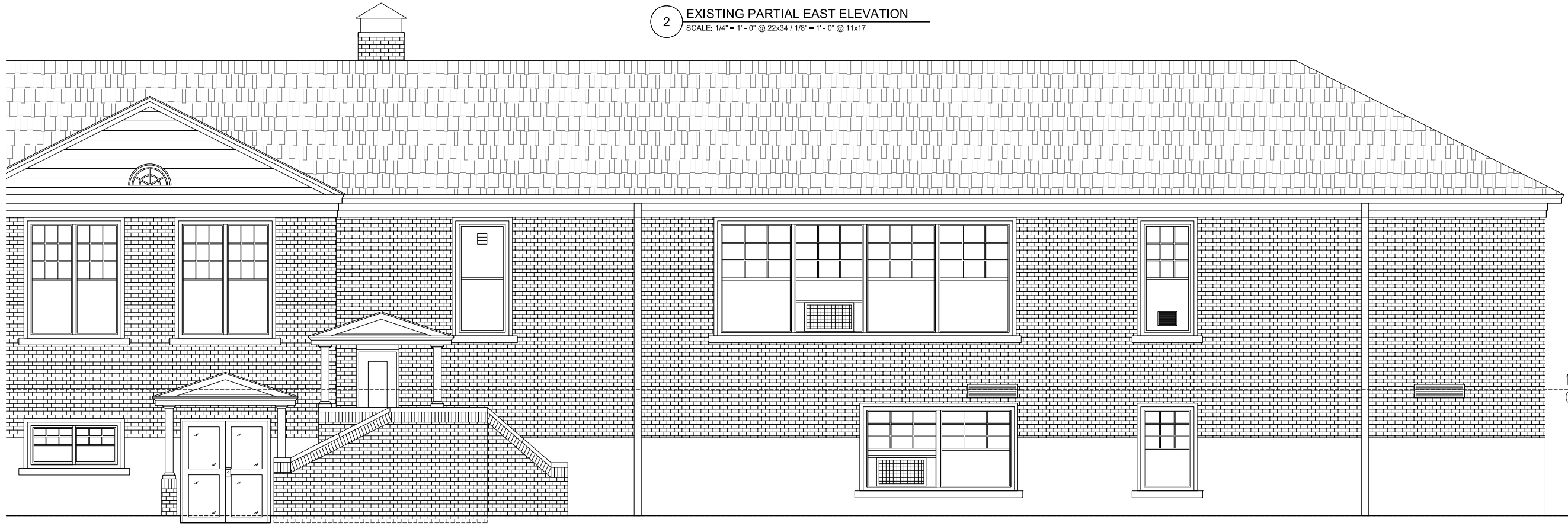

1 EXISTING PARTIAL SOUTH ELEVATION
 SCALE: 1/4" = 1'-0" @ 22x34 / 1/8" = 1'-0" @ 11x17

1 EXISTING PARTIAL ELEVATIONS
 SCALE: 1/4" = 1'-0" @ 22x34 / 1/8" = 1'-0" @ 11x17

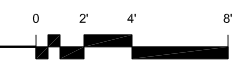

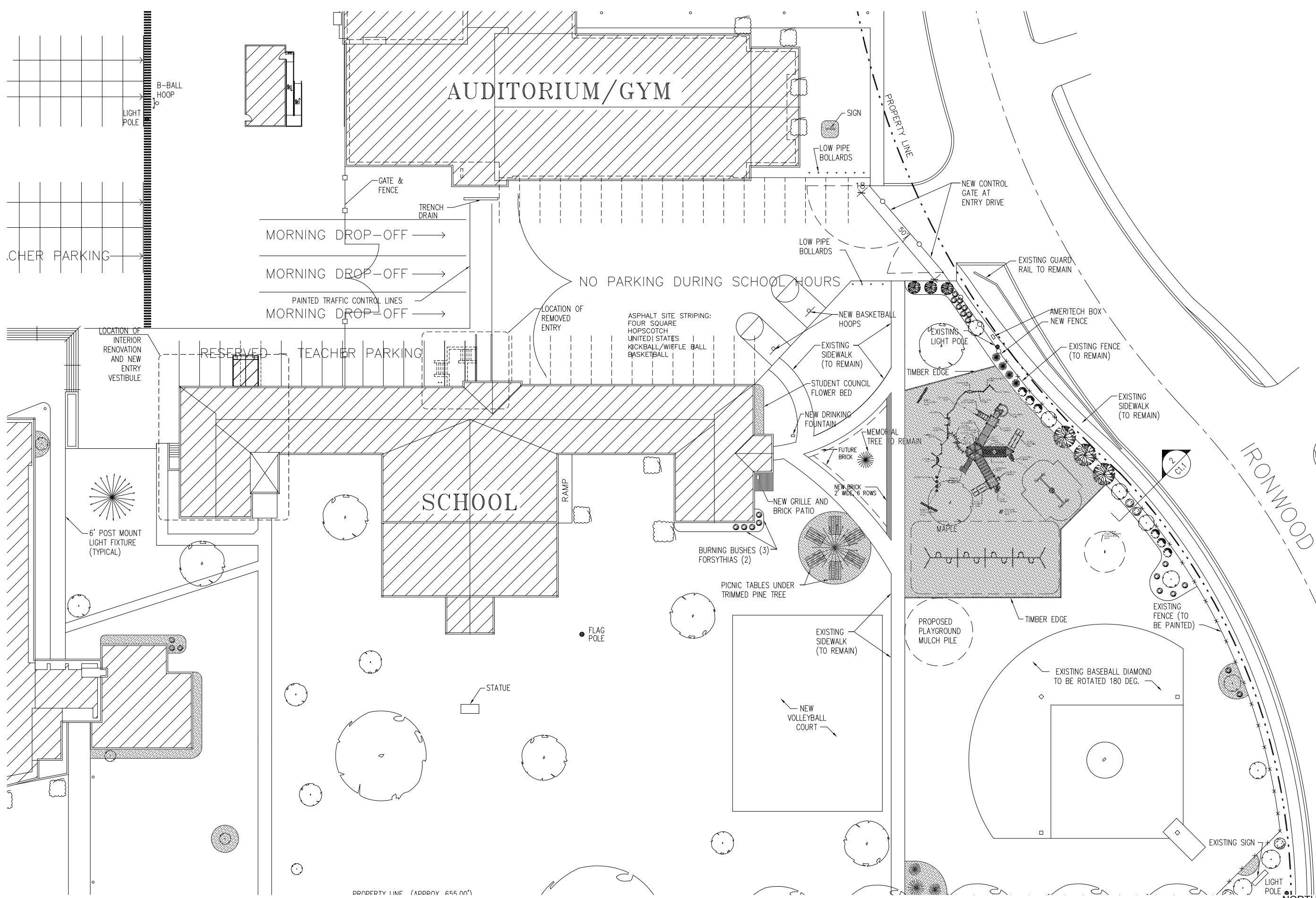

K I L

 ARCHITECTURE

 PLANNING

 1126 LINCOLNWAY EAST

 SOUTH BEND, IN

 4 6 6 1 5

 GREGORY A. KIL

 NCARB AIA

 ARCHITECT

 574.288.2654

 www.kilarchitecture.com

K A P . 2 0 0 7 3

S T

ANTHONY'S

PARISH

2310 E JEFFERSON

 BLVD, SOUTH

 BEND, IN

 4 6 6 1 5

PROPOSED

SITE PLAN

SCHEMATIC DESIGN

 OCTOBER 06, 2020

REVISION

THIS DOCUMENT AND THE DESIGN IS THE PROPERTY OF KIL ARCHITECTURE / PLANNING AND THE USE IS LIMITED TO THE SPECIFIC PROJECT. THE ARCHITECT SHALL BE DEEMED THE AUTHOR OF THIS DOCUMENT AND SHALL RETAIN ALL COMMON LAW, STATUTORY, AND OTHER RESERVED RIGHTS INCLUDING THE COPYRIGHT. THIS DOCUMENT MAY NOT BE REPRODUCED, COPIED, OR USED WITHOUT THE WRITTEN PERMISSION OF KIL ARCHITECTURE / PLANNING.

C1.1

2 **PROPOSED SITE PLAN**

 SCALE: 1" = 20' @ 22x34 / 1" = 40' @ 11x17

 NORTH

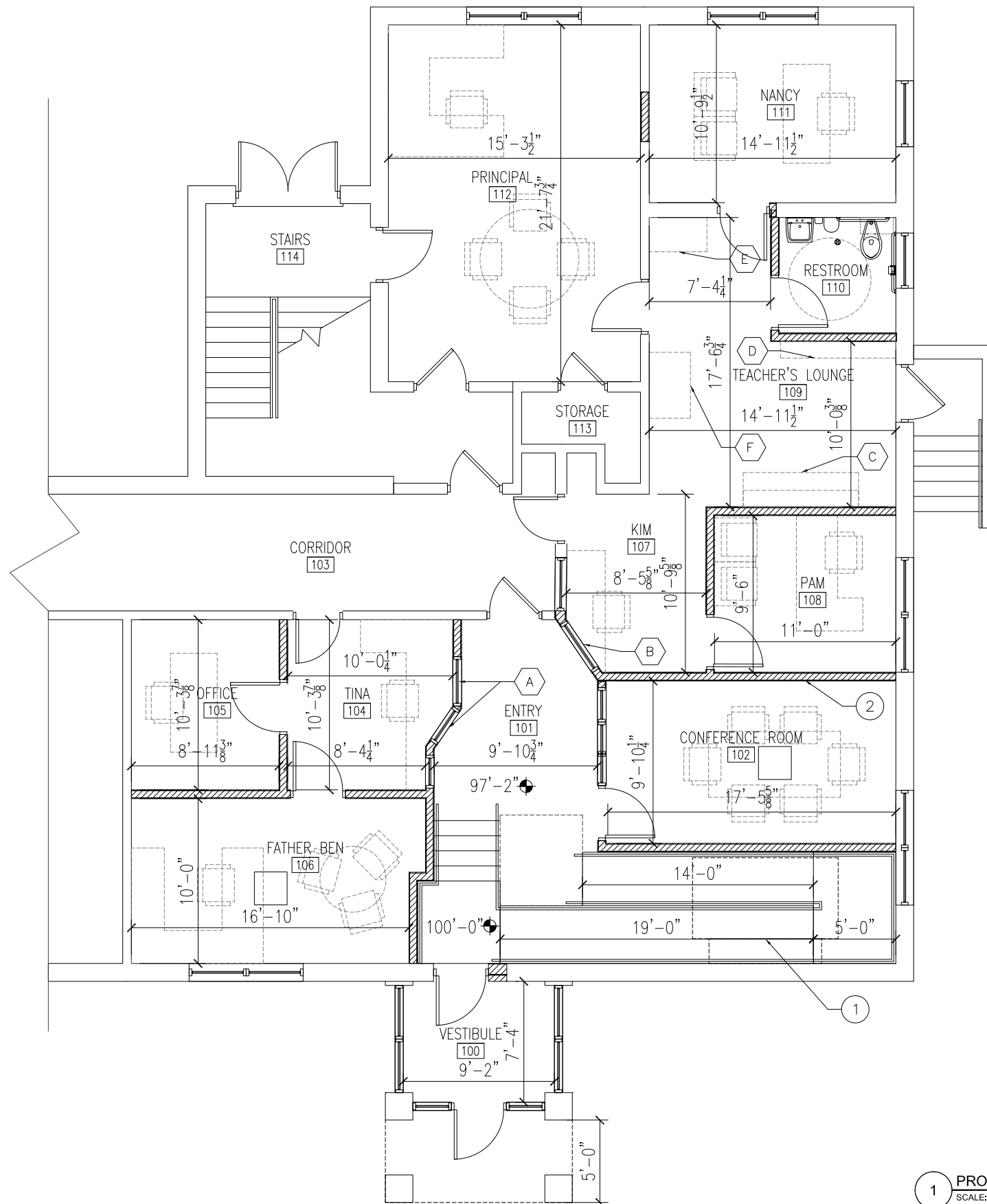

KEYED NOTES:

- 1 MODIFY HEATING FAN COIL
- 2 INSULATION IN WALLS FOR SOUND ATTENUATION, POSSIBLY FOR SOUND INSULATION AT CEILING

FLOOR PLAN ACCESSORIES:

- A SLIDING WINDOWS
- B PASS THROUGH
- C 2' DEEP BASE CABINET AND TOP WITH WALL CABINETS ABOVE FOR TEACHERS
- D SHALLOW SHELVING AND MAIL SLOTS FOR TEACHERS
- E COFFEE COUNTER
- F COPY MACHINE

KIL
ARCHITECTURE
PLANNING
1126 LINCOLNWAY EAST
SOUTH BEND, IN
4 6 6 1 5

GREGORY A. KIL
NCARB AIA
ARCHITECT

574.288.2654
www.kilarchitecture.com

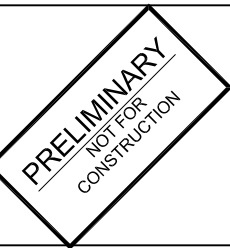

K A P . 2 0 0 7 3

S T
ANTHONY'S
PARISH

2310 E JEFFERSON
BLVD, SOUTH
BEND, IN
4 6 6 1 5

PROPOSED
FIRST FLOOR
PLAN

SCHEMATIC DESIGN
OCTOBER 06, 2020

REVISION

THIS DOCUMENT AND THE DESIGN IS THE PROPERTY OF KIL ARCHITECTURE / PLANNING AND THE USE IS LIMITED TO THE SPECIFIC PROJECT. THE ARCHITECT SHALL BE DEEMED THE AUTHOR OF THIS DOCUMENT AND SHALL RETAIN ALL COMMON LAW, STATUTORY, AND OTHER RESERVED RIGHTS INCLUDING THE COPYRIGHT. THIS DOCUMENT MAY NOT BE REPRODUCED, COPIED, OR USED WITHOUT THE WRITTEN PERMISSION OF KIL ARCHITECTURE / PLANNING.

A1.1

© COPYRIGHT 2020
KIL ARCHITECTURE / PLANNING

1 **PROPOSED FIRST FLOOR PLAN REMODEL**
SCALE: 1/4" = 1'-0" @ 22x34 / 1/8" = 1'-0" @ 11x17

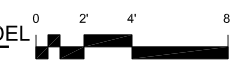

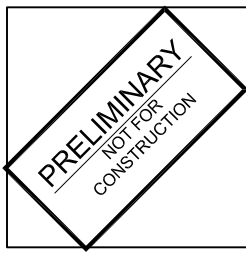
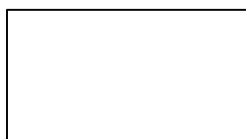

K A P . 2 0 0 7 3

S T
ANTHONY'S
PARISH

2310 E JEFFERSON
 BLVD, SOUTH
 B E N D , I N
 4 6 6 1 5

**PROPOSED
 PARTIAL
 ELEVATIONS**

SCHEMATIC DESIGN
 OCTOBER 06, 2020

REVISION

THIS DOCUMENT AND THE DESIGN IS THE PROPERTY OF KIL ARCHITECTURE / PLANNING AND THE USE IS LIMITED TO THE SPECIFIC PROJECT. THE ARCHITECT SHALL BE DEEMED THE AUTHOR OF THIS DOCUMENT AND SHALL RETAIN ALL COMMON LAW, STATUTORY, AND OTHER RESERVED RIGHTS INCLUDING THE COPYRIGHT. THIS DOCUMENT MAY NOT BE REPRODUCED, COPIED, OR USED WITHOUT THE WRITTEN PERMISSION OF KIL ARCHITECTURE / PLANNING.

A2.1



2 PROPOSED PARTIAL EAST ELEVATION
 SCALE: 1/4" = 1'-0" @ 22x34 / 1/8" = 1'-0" @ 11x17

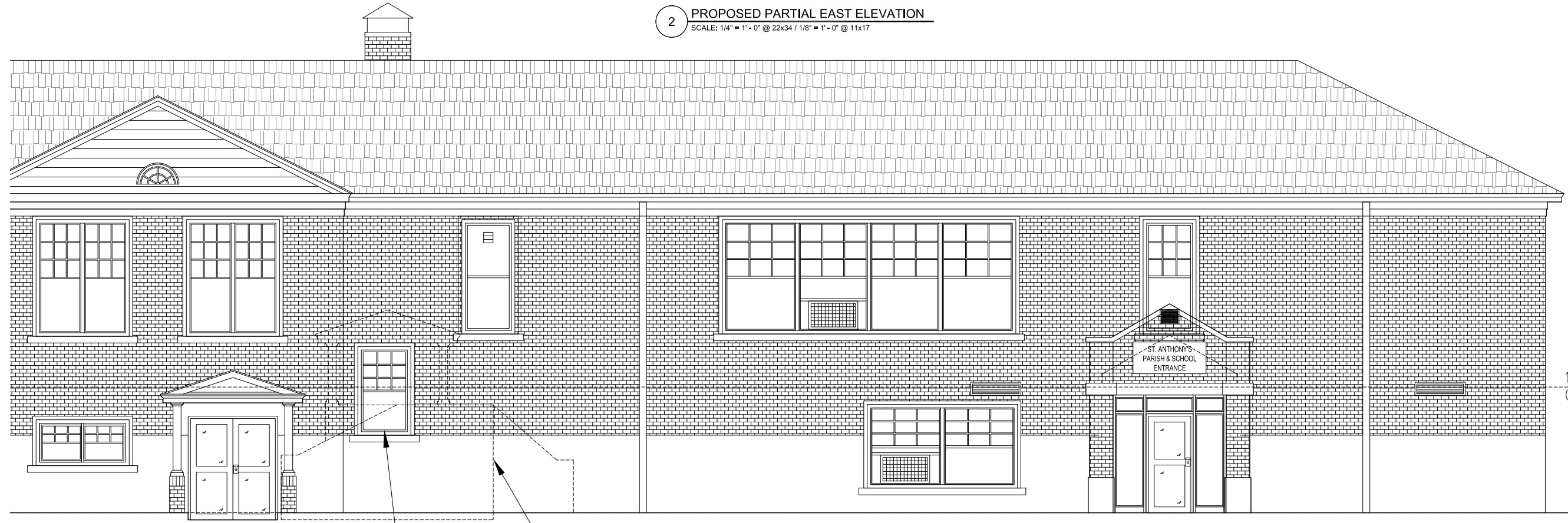

1 PROPOSED PARTIAL SOUTH ELEVATION
 SCALE: 1/4" = 1'-0" @ 22x34 / 1/8" = 1'-0" @ 11x17

2 PROPOSED PARTIAL ELEVATIONS
 SCALE: 1/4" = 1'-0" @ 22x34 / 1/8" = 1'-0" @ 11x17

