

# Good Shepherd Catholic Church

## PASTORAL STAFF

Rev. Lawrence J. Esposito, **Pastor**  
Rev. Victor A. Sierra, **Associate Pastor**  
Marc E. Gervais, **Deacon**  
Maureen E. Briand, **Administrative Assistant**  
Carol A. Zabinski, **Director of Music**  
**Ministry to Children and Youth**  
Donna Wilson,  
**Administrator of Religious Education**

## Parish Office

508-234-7726 · Fax: 508-234-0964  
Monday - Thursday: 9:00AM-3:00 PM  
Friday: 9:00 AM-12:00 PM  
Parish e-mail: [gshepherd7726@charter.net](mailto:gshepherd7726@charter.net)  
[www.goodshepherdlinwood.org](http://www.goodshepherdlinwood.org)  
Religious Education 508-234-5340  
Religious Education Office Hours: Monday 5:30-8:00 PM

## LITURGY SCHEDULE

### **Weekends**

Saturday: 4:00 PM  
Sunday: 8:00 AM, 10:00 AM

### **Daily**

Mass (M, T, Th, F): 8:45 AM

### **Sacrament of Reconciliation:**

Saturday 2:45-3:30 PM  
(At St. Augustine 3:15-4 PM)

### **Holy Day Masses:**

As announced

## SACRAMENTS

**Baptisms:** Please contact the parish office to schedule date of preparation and date of baptism.

**Marriage:** Please contact the pastor at least one year before planned date of marriage.

**Visitation or Anointing of the Sick:** Anytime. Please contact the pastor.

If you are a visitor or if you are new to our parish, we welcome you. If you would like to become a member of our parish, you may call the parish office, contact us by e-mail or return this form by mail or by placing it in the offertory collection.

This form may also be used for change of address or to request a call from a member of our staff.

Name \_\_\_\_\_

Address \_\_\_\_\_

Telephone # \_\_\_\_\_

## Linwood/Uxbridge, Massachusetts

 **Mass Intentions  
for the Week**

**Saturday, November 3**

4:00 PM Open for Intention

**Sunday, November 4**

8:00 AM Eleanor Gonsorcik by her family

10:00 AM Lucielle Christiansen by her family

**Monday, November 5**

8:45 AM The People of Good Shepherd

11:00 AM C & E- Lisa Poudrier by Cecile

**Tuesday, November 6**

8:45 AM Marie & Adelard Ouillette & Theresa Benjamin  
by their family

**Thursday, November 8**

8:45 AM Harold & Theresa Cook by Joyce Paquette

**Friday, November 9**

8:45 AM Holy Souls in Purgatory by the Helpers  
of the Holy Souls

**Saturday, November 10**

4:00 PM Fred (Beaver) Johnson by his family

**Sunday, November 11**

8:00 AM Peter Sabatino (3rd Anniv.) by Joe Lemelin

10:00 AM Regina Manna by her family

**Liturgical Roles November 10 & 11**

**Extraordinary Ministers of Holy Communion**

4:00 PM M. Destremes, M. Joanis, R. Poulin

8:00 AM P. Berthelette, M. Landry

10:00 AM J. & T. Kramer

**Lectors**

4:00 PM Y. Remillard

8:00 AM S. Morrissey

10:00 AM C. Grady, A. Thompson

**Altar Servers**

4:00 PM J. Lowrey

8:00 AM C. Kenny

10:00 AM T. Etzold, C. Wilson

**Ushers**

4:00 PM J. & K. Nutter

8:00 AM J. & M. Morrissey

10:00 AM D. & MB Guertin

**Readings for the Week of November 4, 2018**

Sunday: Dt 6:2-6/Ps 18:2-3, 3-4, 47, 51 [2]/Heb 7:23-28/  
Mk 12:28b-34

Monday: Phil 2:1-4/Ps 131:1bcde, 2, 3/Lk 14:12-14

Tuesday: Phil 2:5-11/Ps 22:26b-27, 28-30ab, 30e, 31-32  
[26a]/Lk 14:15-24

Wednesday: Phil 2:12-18/Ps 27:1, 4, 13-14 [1a]/Lk 14:25-33

Thursday: Phil 3:3-8a/Ps 105:2-3, 4-5, 6-7 [3b]/Lk 15:1-10

Friday: Ez 47:1-2, 8-9, 12/Ps 46:2-3, 5-6, 8-9 [5]/  
1 Cor 3:9c-11, 16-17/Jn 2:13-22

Saturday: Phil 4:10-19/Ps 112:1b-2, 5-6, 8a and 9/  
Lk 16:9-15

Next Sunday: 1 Kgs 17:10-16/Ps 146:7, 8-9, 9-10 [1b]/  
Heb 9:24-28/Mk 12:38-44 or 12:41-44

 **CALENDAR**



Sunday, November 4	9:00 AM	SP RE (Parish Hall)
	11:00 AM	RE Gr. K-5 (Parish Center)
	6:00 PM	Conf. I & II (Parish Center)
Monday, November 5	11:00 AM	Crown & Eagle Mass
	5:30 PM	YC Open
	6:15 PM	RE Gr. 6-8 (Parish Center)
Tuesday, November 6	6:00 PM	<b>NO TOPS</b> (St. John Paul II Rm.)
	7:00 PM	RCIA <b>(@ St. Augustine)</b>
Thursday, November 8	7:00 PM	Bible Study (Senior Room)
Saturday, November 10	9:00 AM	<b>HOLIDAY FAIR</b> (Parish Hall & Center)
	2:00 PM	<b>NO Bible Study</b> (Senior Room)
	2:45 PM	Confessions
Sunday, November 11	9:00 AM	<b>NO</b>
	11:00 AM	<b>RELIGIOUS ED.</b>



**The Rosary Makers Group here at Good Shepherd received the following notes of thanks:**

Dear Ms. Joanis,

Thank you so much for the **beautiful** Rosaries that you donated to our street evangelization efforts. As you may know, we are growing rapidly with thousands of evangelists and hundreds of chapters throughout the world. With all our different evangelization operations, our need is great for Rosaries, but with help from groups like yours, we are just able to keep up with demand.

We promise to continue to put all of the Rosaries that you donate to us to good use in promoting devotion to Our Lady and in spreading the Gospel of Jesus Christ in His Church. May God reward you in your ministry and please pray that God brings about many conversions through ours.

*Sincerely, yours in Christ,*

*Rev. Charles D. Fox,*

*Board Director, St. Paul Evangelization Institute*

*Warren, MI*

Dear Rosary Makers,

I have never felt so blessed in my life as I do with your boxes and packages of rosaries coming in. I have already packed up these rosaries to make the shipment from New York to Mombassa, Kenya, the port city of Kenya. The boxes will then be trucked to Nairobi, the capitol of Kenya. There are 47 million people in Kenya, and 23% are Catholic. This is just to give you an idea of how many Catholics there are and why rosaries are needed so much. Many Churches have over 7-10 thousand Catholics attending, especially on big holy days.

Thank you for all you do for Mary's Call in making these beautiful rosaries. They are such a rainbow of colors and designs. I feel so blessed. Thank you and

God bless you always.

*Dorothy*

*Mary's Call*

*Kansas City, MO*



**Sunday, November 4**

SP RE 9:00 AM  
 Grades K-5 11:00 AM  
 Conf. I & II 6:00 PM

**Monday, November 5**

Grades 6-8 6:15 PM

**GOOD SHEPHERD HOLIDAY FAIR**

**SATURDAY, NOVEMBER 10**

**9 AM—2 PM**

*The event includes Bake Table, Fudge & Sweet Treats Table, Knitting & Crocheting Table, Rosary Table, Stained Glass Table, Handicrafts, Cookie Walk, Hand-made Jewelry Table. Also, there will be a 50/50 raffle, a Super raffle, and a General raffle!*

**OUR LADY OF THE VALLEY HOLIDAY FAIR**

**Saturday, November 17**

**9AM-3PM**

The event includes Grand Raffles, Super Raffle with hundreds of gift items available, Kids Raffles, many vendors selling fabulous items, Raffle Baskets, Scratch ticket money tree, Baked Goods, Children’s Activities, Kids Craft Room, Wreaths, Train ride, SANTA and much more!



**Tuesday November 6**

**SHARING OUR BLESSINGS**

**Weekend of October 27 & 28**

**Weekly Goal \$5959**

Sunday Regular \$2716; Electronic \$405; Candles \$45;  
 Holiday Fair Meat Pies \$100; LOTWRetreat \$75;  
 Parish RE \$195; Utilities \$125;  
 St. Augustine Reimb. \$2282; All Souls \$256

**Other Income \$366**

Parish Savings \$35; New Day \$241; Food Pantry \$35;  
 World Missions \$55

Number of Envelopes: 115 Thank You

*(The participation of all is very important and is appreciated by the whole community)*

**31st Sunday in Ordinary Time**

"You are not far from the kingdom of God." What does it mean to be close to God's kingdom? In today's Gospel, Jesus is in a dialogue with teachers of the law. They know well the Law of Moses, with its complex codes, expectations, and punishments. What will Jesus say?

"You shall love the Lord your God with all your heart, with all your soul, with all your mind, and with all your strength ... You shall love your neighbor as yourself." Jesus effortlessly distills all the books of law into two commands. The simplicity of the Gospel message doesn't mean it's easy to follow. Far from it! The simplicity of the Gospel indicates its totality. Anything that requires the passions of our heart, the choice of our soul, the reason in our mind, or the strength of our body - all of this ought to be animated by love. As you can imagine, that means pretty much everything! The love of God and love of neighbor is meant to flow into our entire lives.

The Gospel can appear complicated because life is complicated. Not every outcast is easy to love. We lack the knowledge or compassion to heal everyone who suffers. Personal sacrifice is not always noticed or valued. In the face of the unknown, fear can be easier than faith. Life's circumstances can seem like obstacles to God's love, not opportunities. And yet Jesus' command still stands. As you reflect this week, examine those areas where it's easy to love. Thank God for them! But take some time to consider the people and circumstances that challenge you. Ask God to show you what it means to love there. How is He inviting you to enlarge your heart, strengthen your soul, open your mind, and persevere in your strength? How is He inviting you to love?

**Remembering Our Loved Ones**

**On All Souls Day**

November 2 is all Souls Day. On this day, the Church pauses to remember and pray for our beloved deceased relatives and friends, that they may pass into eternal life. Envelopes are in your packets and also at the gift table. Just write the names of those whom you wish to pray for and drop the envelope in the collection basket. Envelopes will remain on the altar in the main church and in the Mary Chapel throughout the month of November and your intentions will be remembered at each Mass.

**THANKSGIVING GIFT CARD OUTREACH**

Thanksgiving Appeal gift cards are due back this weekend or next. They can be placed in the basket marked returns. There are still many envelopes left so if you were not at church last weekend, it's not too late!



**The Good Shepherd team** will be serving at Peace of Bread community kitchen on **Wednesday, November 7**. If you would like to volunteer, please contact Jason Patnode at [jasonpatnode@gmail.com](mailto:jasonpatnode@gmail.com). Servers arrive for 5 PM. We wrap up around 6:30-7 PM. The Peace of Bread community kitchen is located at the United Presbyterian Church on Cottage Street, Whitinsville (behind UniBank).

**WICKSTROM MORSE**  
COUNSELORS AT LAW

6 Court St. • Uxbridge  
508-278-4500  
60 Church St. • Whitinsville  
508-234-4551  
wickstrommorse.com



331 Main St. / Milford, MA 01757  
**SALES | SERVICE | PARTS**  
www.franksappliance.com  
508-473-1309  
508-634-8854

**Buma**

Funeral Homes  
508-278-2755  
Uxbridge  
Whitinsville  
www.bumafuneralhome.com

**Tancrell Jackman**  
Funeral Homes

Uxbridge  
Whitinsville-Douglas  
Gerald E. Jackman  
**(508) 278-2200**  
www.jackmanfuneralhomes.com

**CARR** Funeral Home

FAMILY OWNED & OPERATED  
SINCE 1850  
Douglas S. Carr, Jr. & Heather Carr-Reiter  
24 Hill Street | (508) 234-2330  
www.carrfuneralhome.com

Good Counsel  
Tax Services

Tax & Financial Services  
100 Main St., Ste. 104  
Whitinsville, MA 01588  
(508) 278-7600

catholicmatch<sup>®</sup>  
Massachusetts

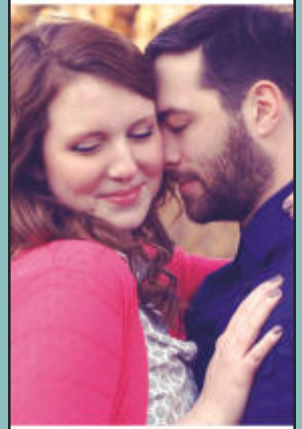

CatholicMatch.com/MA

**BLISS**  
AUTOMOTIVE  
Foreign & Domestic  
Auto Repair

Jared Bliss  
508-278-6400  
110 South Main St., Uxbridge

**DON'S CARPENTRY**  
All Phases of Carpentry  
New Construction - Garages  
Additions - Basements - Kitchens  
Bathrooms - Decks - And More!  
508-476-7095  
DonsCarpentryMA.com

**St. Camillus**  
Health Center  
447 Hill Street  
(508) 234-7306

Short Term Rehab, Long Term Care,  
Respite Stays; The only Non-Profit  
Nursing Home in the Valley  
Exceptional Food, Nursing,  
Rehab, and Recreation

"The  
Lydia Taft  
House"

A Rehabilitation &  
Skilled Nursing Community.  
60 Quaker Highway,  
Uxbridge, MA  
1 (508) 278-9500



**SALMON CENTERS**  
FOR EARLY EDUCATION

508-234-8009

www.SalmonHealth.com

**St. Camillus Adult**  
Day Health Center  
670 Linwood Avenue  
(508) 266-2054

Unbeatable views; outdoor patio  
located on the Mumford River;  
Transportation Available; Strength  
and Balance Training program;  
High Quality food, Nursing Care,  
and Recreation programming  
www.stcamillus.com



**WE'RE HIRING**  
AD SALES EXECUTIVES



- Full Time Position with Benefits
- Sales Experience Preferred
- Paid Training
- Overnight Travel Required
- Expense Reimbursement

CONTACT US AT  
careers@4LPi.com • www.4LPi.com/careers

**Darling's Well**  
& Pump

Uxbridge  
(508) 278-3590  
24 Hour Emergency  
Service

PROTECTING SENIORS NATIONWIDE  
MEDICAL ALERT SYSTEM  
**\$29.95/MO**  
BILLED QUARTERLY  
PLUS SPECIAL OFFER  
CALL NOW!  
1.877.801.7772  
WWW.24-7MEDALARM.COM

**HELP PROTECT**  
YOUR FAMILY & HOME

CALL NOW!  
1-888-862-6429



AVAILABLE  
FOR A LIMITED TIME

ADVERTISE YOUR  
**BUSINESS HERE**

Contact **Richard Betro** to place an ad today!  
rbetro@4LPi.com or (800) 477-4574 x6288

**COVE**

INSURANCE  
AGENCY, INC.  
All Forms of Insurance

278-5544  
9 North Main  
(Next to the Public Library)  
Uxbridge, MA