

*Suggested
Donation Levels:*

\$100.00

\$500.00

\$1,000.00

**In honor of your donation, a brick
paver will be engraved upon
payment in full.**

*Your donation in any amount will
be pleasing to Mary, our Mother,
and everyone is invited to
take part in this beautiful project
honoring her.*



MARY GARDEN
ST. MATTHEW THE APOSTLE CHURCH
807 HAVENS CORNERS RD
GAHANNA, OH 43230

Compliments of:

The Murnane Family
& Dee Printing, Inc.

St. Matthew the Apostle Church
The Mary Garden



807 Havens Corners Road • Gahanna, OH 43230

My Dear Friends,

“Woman, behold your Son...
Behold your Mother.” John 19:26-27

Just as Jesus bestowed the care of His Mother to John, the Apostle, so we are endowed to care for the parish shrine that honors our Blessed Mother.

For years, interested parishioners of St. Matthew have donated to the area called the Mary Garden, which is located between the Rectory and the School. Because of drainage problems and other encumbrances, the plans could not move forward to enhance the space - until now.

From the desire of major donors has evolved the plan to do something permanent for the statue of the Blessed Mother and the garden protecting her.

I call your attention to the design on the next page of this brochure. The work is scheduled to begin sometime this month. The area will be defined by trees and shrubs, and the stone used in the wall behind the statue of Mary and the seat walls will tie in with the other structures on our property. Proper excavation will allow for improved drainage throughout the garden area.

Paving will lead up to the statue of Mary, and ample seating will be provided for prayer and meditation. Pavers will be available to honor or in memory of a loved one. Please see the “Paver section” of this brochure and, if interested, use the card to return with your donation.

Our goal is to provide a quiet, prayerful space in a natural setting, showing our care and honor of our Blessed Mother.

Sincerely yours in Christ,

Fr. Ted

Fr. Theodore K. Sill
Pastor

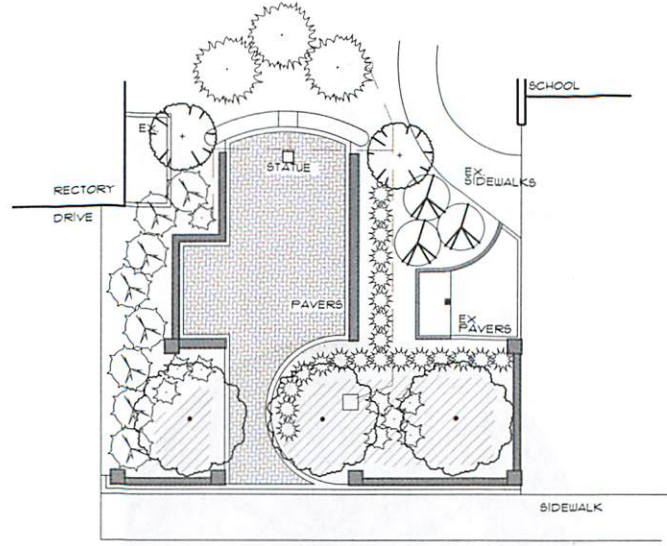

Hail Mary,
Full of Grace,

The Lord is with thee.

Blessed art thou among

women,

and blessed is the fruit
of thy womb, Jesus.

Holy Mary,

Mother of God,

pray for us

sinners now,

and at the
hour of our
death.

Amen.

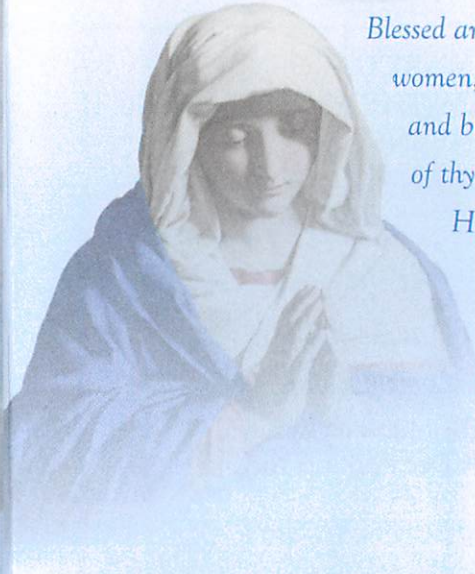

Please accept my gift of:

_____ \$100* _____ \$500* _____ \$1,000*

_____ Other

*Eligible for a 4"x8" brick paver.

Name _____

Address _____

Phone _____

Checks payable to: St. Matthew Church

This donation is made in memory of:

Or in honor of:

I would like a brick paver (3 lines - 13 characters per line includes spaces):

1) _____

2) _____

3) _____

Please use reverse side for additional pavers