Guerin Prep Fight Song

Alto Sax.

Bro. Roy Nash, C.S.C.

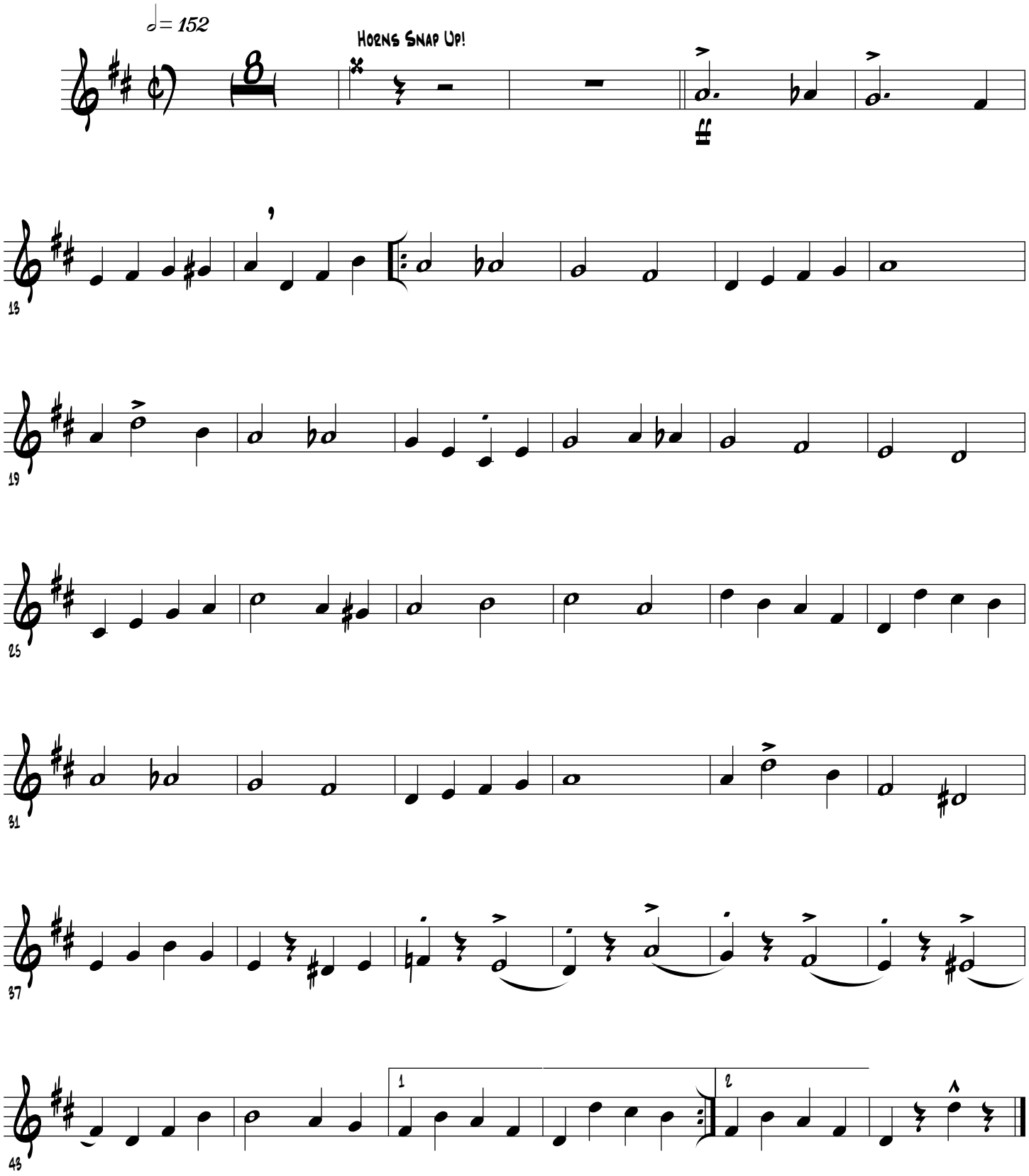

1961