Guerin Prep Fight Song

Baritone

Bro. Roy Nash, C.S.C.

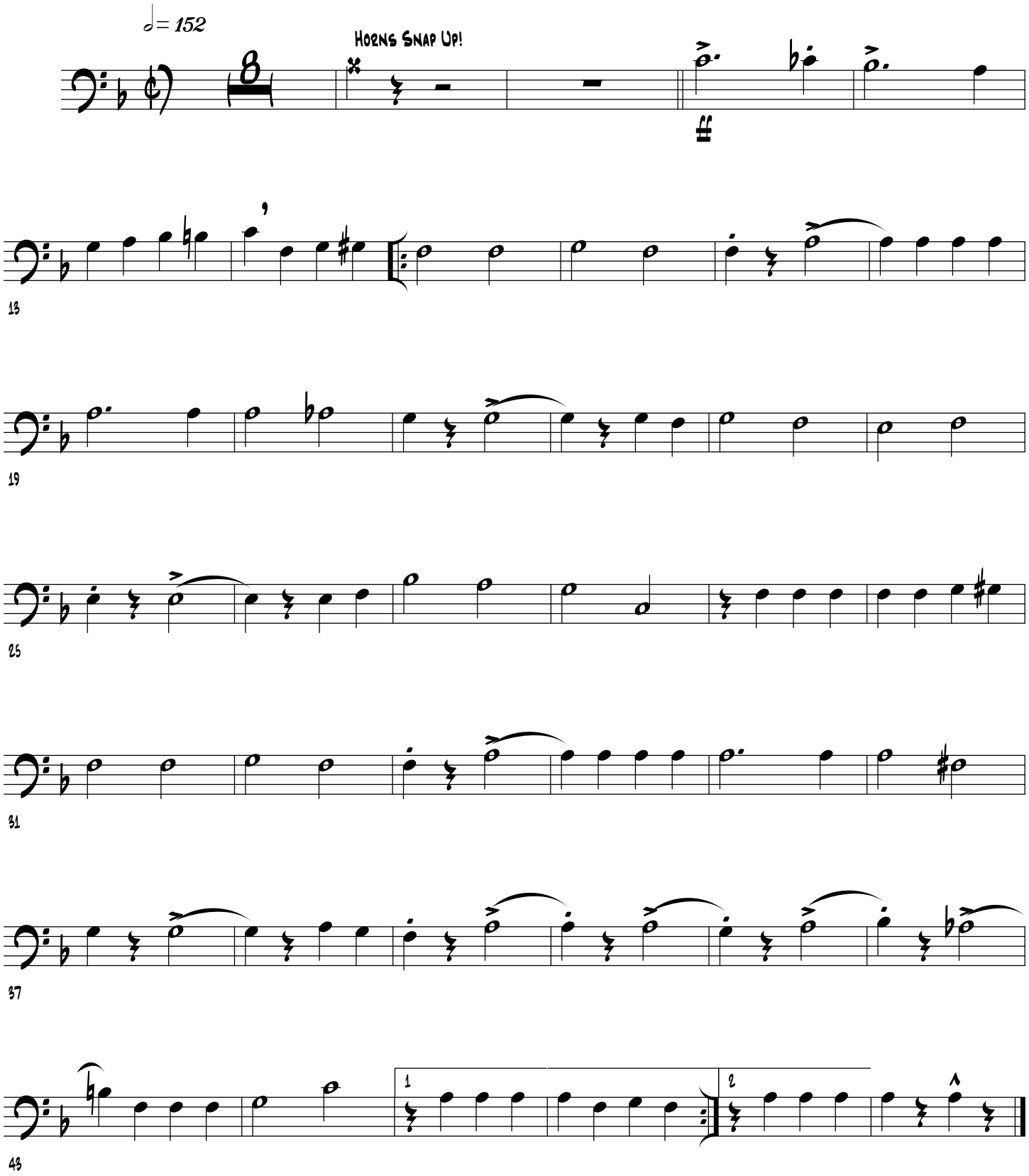

1961