



Thirtieth Sunday in Ordinary Time
October 29, 2017
Volume XIX #44

7340 Cahaba Valley Road
Birmingham, AL 35242
All mail to P.O. Box 380396
Birmingham, AL 35238

Father Joseph Culotta, Pastor

**MONTH OF
REMEMBRANCE**

Masses:

Saturday Vigil: 4:00 P.M.
 Sunday: 7:45 A.M. and 10:30 A.M.
 Holy Days: 7:00 A.M. and 6:00 P.M.

Confession:

Saturday: 2:30-3:30 P.M. or by appointment

Weekday Mass (Chapel):

Wednesday: 6:00 P.M.
 Thursday and Friday: 8:30 A.M.
 First Saturday: 9:00 A.M.

Phone: (205) 980-1810

Email: stmarkrc@bellsouth.net

Fax: (205) 980-9208

Website: www.stmarkrc.org

Office Hours:

Tuesday through Friday: 8:30 A.M. – 3:30 P.M.
 The Church office closed on Monday.
 Emergency: Father Culotta: 980-1810 #2 or 408-2766

Chapel Open for Prayer

Monday through Thursday: 6:00 A.M. – 7:00 P.M.
 Friday: 6:00 A.M. – 3:30 P.M.
 Sunday: 12 Noon – 7:00 P.M.
 First Friday Exposition: 9:00 A.M. – 12:00 Noon

Marriage Requirements at least six months in advance:

Meet with Father Culotta @ 980-1810, ext. #2
 Visit wedding link on Website prior to meeting

Baptism Requirements & Preparation Class:

Contact Ashley and Nadder Fawaz at 706-3160 or lafawaz@gmail.com

STAFF:			
Pastor:	Fr. Joe Culotta	980.1810 Ext. 2	stmarkpastor@bellsouth.net
Deacon:	David Varner	352-804-1924	Dvarner11@att.net
Pastoral Associate:	Sr. Terry Bretthauer, MSBT	980-1810 Ext. 3	stmarkpa@bellsouth.net
Secretary:	JoAnne Rixey (Lindsay)	980-1810 Ext. 1	stmarkrc@bellsouth.net
Director Family, Children & Youth:	Mary Beth Crumly	980-1810 Ext. 5	stmarkfcy@bellsouth.net
Bulletin:	Paola Garza	980-1810 Ext. 6	stmarkre@bellsouth.net
Adult Ed, RCIA, Lectors & EM	Phil Boettcher	980-1810 Ext. 7	pfboettcher@att.net
Bookkeeper:	Tana Bisch	980-1810 Ext. 8	stmarkfi@bellsouth.net
Youth – Grade 9-12 JCREW:	Kathy Okrongley	980-1810 Ext. 4	stmarkyouth@bellsouth.net
Youth – Grade 6-8 BLAST:	Tom Elie	843-345-5775	thomaseelie@aol.com
Music:	Dave and Amy Hains	985-2976	amyhains@gmail.com
Youth Choir:	Raul Gomez	602-9626	raulc.gomez@gmail.com
Nursery:	Nora Donnelly	516-458-9549	nwd946@aol.com
Social Hall Rentals:	Bonnie Murphy	410-3494	bam01126@bellsouth.net
MINISTRIES:			
Altar Servers:	Gail Sanson	919-4898	gailsanson@me.com
Bereavement Ministry:	Darlene McCulloch	229-7134	jamesfmcculloch@bellsouth.net
Feast of Saint Mark:	Vince Di Chiara	222-2777	dichiarav@bellsouth.net
	Ann Penton	903-9073	ann.penton@icloud.com
Finance Council:	Ken Reimann	229-9812	kreimann@bellsouth.net
First Light:	Ruth Cook	991-1849	ruthcook@bellsouth.net
Greene County Food:	Peter Bibbo	441-9889	michboru@gmail.com
Hospitality Committee:	Jeanne Welsh	807-3968	j.bwelsh12@gmail.com
Knights of Columbus:	Brandon Moseley	919-7868	kofc13446@aol.com
Liturgy Committee:	Phil Boettcher	541-5625	pfboettcher@att.net
Liturgy Committee:	Lou Inzinna	991-8649	lcinzinna@bellsouth.net
Pastoral Council:	Paul Albano	991-8008	docpja1@aol.com
Property Management:	Ann Penton	903-9073	ann.penton@icloud.com
Scouting:	Tom Elie	843-345-5775	thomaseelie@aol.com
St. Vincent de Paul Society:	Janet Haines	616-5431	janetmhaines@bellsouth.net
Stewardship Committee:	Sammy Romano	862-9833	salvadorromano@me.com
Supper Club:	Cathy Johnson	266-9685	pilgrimta@att.net
Ushers:	Scott Riley	201-3302	elmeister1@gmail.com
Welcome Committee:	Cricket Justice	968-3070	cricket.justice@gmail.com

PRAYER LIST

Howard Bayless	Kathy Hix	JoAnne Rixey
Virginia Bayless	George James	Elena Sain
Norma Burrow	Barbara Jones	Gertrude Sgroi
Nolan Clagg	Greg Lanzi	Cheryl Shader
Sam Culotta	Kathy Lupenski	Vita Stamba
Paula Culotta	Kathy Matuszak	Don St. Denis
Hope DeFalco	Jim Meggs	Ernie Stump
Carol Gaffney	Bobbie Mitchim	Kathy Taylor
Tim & Mary Jo Gill	Marietta Molay	Jackie Tevendale
Kevin Glandon	Georgeann Moseley	Annie Tomburello
Carlos Godinez	Rosalie Nabiolo	Charles&Sharon Varano
Joseph Guenther	Mark Newton	Santo Vizzina
Gary Haworth	Jean Purner	Jeanne Welsh
David Howard	Cecilia Ragusa	Stephen Wilkens

**All Saints Day – Holy Day of Obligation –
Wednesday, November 1st
Masses at 7:00am and 6:00pm**



You are invited to attend
First Friday Adoration
November 3rd 9:00am-Noon

Our communal worship at Mass must go together with our personal worship of Jesus in Eucharistic adoration in order that our love may be complete."

Saint Pope John Paul II

Mass Intentions

Mon. Oct 30- 10:30 A.M.- at Somerby Retirement
Wed. Nov 1 - 7:00 A.M. - ALL SAINTS DAY
Wed. Nov 1 - 6:00 P.M. - ALL SAINTS DAY
Thurs. Nov 2 - 8:30 A.M. - ALL SOULS DAY
Fri. Nov 3 - 8:30 A.M. - The Faithfully Departed
Sat. Nov 4- 9:00 A.M. - The Faithfully Departed
Sat. Nov 4- 4:00 P.M. - The Faithfully Departed
Sun. Nov 5- 7:45 A.M. - The Faithfully Departed
Sun. Nov 5- 10:30 A.M. - People of the Parish

First Saturday Mass: November 4th at 9:00 am

Quarterly Mass of Remembrance



Please plan to join prayer at our quarterly Mass of remembrance which will be celebrated on Wednesday, November 8th at 6:00 pm in the church transept.

A light supper will be served by the bereavement ministry in the social hall after Mass.

If you or your family plans to attend please contact
Cathy Johnson 266-9685 pilgrimmta@att.net or
Darlene McCulloch, 229-7134,
jamesfmcculloch@bellsouth.net
by October 30 so we have enough food to enjoy.

Weekly Readings

30 Mon - Rom 8:12-17/Lk 13:10-17
31 Tue - Rom 8:18-25/Lk 13:18-21
1 Wed ALL SAINTS - Rv 7:2-4, 9-14/1 Jn 3:1-3/Mt 5:1-12a
2 Thu - All Souls' Day - Wis 3:1-9/Rom 5:5-11
3 Fri - Rom 9:1-5/Lk 14:1-6
4 Sat - Rom 11:1-2a, 11-12, 25-29/Lk 14:1, 7-11
5 SUN - Mal 1:14b--2:2b, 8-10/1 Thes 2:7b-9, 13/Mt 23:1-12

Financial Information

	<u>Week of 10/22/17</u>
Weekly Offertory	\$ 18,318
Building Fund	\$ 16,030
Holy Days	\$ -
	\$ 34,348
	<u>Year to Date</u>
Weekly Offertory	\$ 652,792
Building Fund	\$ 811,176
Holy Days	\$ 12,041
Total Collected	\$ 1,476,009
Budgeted	\$ 1,320,468

Month of Remembrance

November is the month we celebrate our Faith in the Communion with the Saints and those we have loved in Christ and have died. Attached to the bulletin is an envelope to write the names of those that you would love us to remember at Mass during the month of November. You will notice the Mass Intentions for the month are for The Faithfully Departed. If you wish to add additional names, the basket with the All Souls envelopes will be in the Sanctuary by the Easter Candle. There is no requirement to place an offering in the envelope. Either way we are grateful for the Faith we share in the Risen Christ that unites us in eternal love and communion.

Hope and Joy,
Fr. Joe
Pastor

Automobile keys were found outside the Chapel and can be claimed at the Parish Office Tuesday to Friday. 8:30 to 3:30.

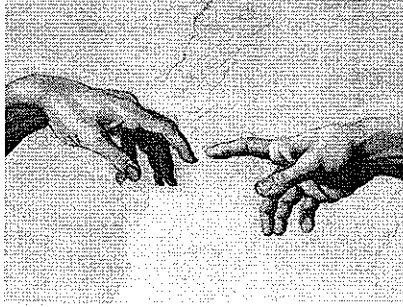

MEET MICHELANGELO - ARTIST

When we think of Theology we usually think of books, but Michelangelo expressed the church's teaching of the Incarnation, the Fall of Man and sin, the New Covenant and the Last judgement (just to name a few) in magnificent art.

Come and join us on **Wednesday evening at 6:45-8 pm Nov. 8th and 15th** or **Thursday morning 9:15 – 11 am on Nov. 9th and 16th.**

Discover why so many people stand in awe before his masterpieces!

The Diocesan Office of Education and Lifelong Learning is sponsoring the renowned Catholic philosopher, Eleonore Stump.

Nov. 11 at 6:30 PM at UAB Ryals Public Health Bldg., Room 107

"The Problem of Suffering: a Thomistic Approach"

Nov. 10 at John Carroll Catholic High, TBA
"How to live as a good person"

Nov. 10 at 6:30 PM at St. Paul's Cathedral
"Mark of Bethany and the Problem of Suffering."

The Confraternity of Christian Mothers will hold its next meeting on Thursday, November 9, 2017, at the Cathedral of St. Paul. Adoration and Confession begin at 6pm, followed by Holy Mass at 7pm. Following Mass, our Father Director, Fr. Lucas, will speak on indulgences and especially those connected with the CCM. Open to all Catholic women who are striving to grow in holiness and lead their families to Heaven! For more information, contact Lori Donellan at ccmbham07@gmail.com.

Tootsie Roll Weekend Oct. 28 - 29:



After each Mass this weekend, the Knights of Columbus will be outside handing our Tootsie Rolls, and soliciting funds for their Annual Intellectual Disabilities Campaign. The funds collected will be used to support local ministries that help those with Intellectual Disabilities, including Fr. Cullen's Nazareth's House. Your generosity will be greatly appreciated, even if you don't want a Tootsie Roll. Let's help those in need.

SHAWLS FOR HOPE

There will be a meeting of the Prayer Shawl Ministry on Tuesday, October 31st, at 10:30 a.m. in the Parish Center. We welcome anyone who enjoys knitting or crocheting as well as those who are eager to learn. We have a dedicated group of women who are willing to share their talents and prayers with our church community. The purpose of this ministry is to provide prayer and comfort to those who may be in need of support during times of challenge. A special prayer is included with each shawl. Please contact Linda Townsley at 407-461-0265 or ljtownsley@gmail.com if you plan to attend, would like to request a shawl for someone or have any further questions.

Join the OLV Drama Department as we celebrate 20 Years of Quality Theatre!



Nov. 3 at 7 p.m.; Nov. 4 at 5:30 p.m.; Nov. 5 at 2 p.m.

OLV Family Life Center (Gym)

Tickets are \$7 Adults; \$5.00 Seniors and Students (Children 2 and Under Free)

Tickets Available at the Door or in Advance

Dinner Theatre Available Before the Show on Opening Night!
OLV Alumni Reception following the Opening Night Performance!
For Dinner Theatre, Alumni Reception, and Ticket Information Contact Cathy Hayhurst
563-0800/ krhcrh90@bellsouth.net

PARISH LIFE CENTER UPDATE AND 2017 MEMORIAL GIFT INITIATION

This week parishioners will receive in the mail an update on the New Parish Life Center which we hope to ground break in April 2018. In addition, you will receive an invitation to consider making a Special 2017 Memorial Gift towards the Parish Life Center with name recognition. During the months of November and December there will be more information regarding the Memorial Gifts and name plates that may be added to the giving tree in the Narthex of the Church. Thank you for your good stewardship to Saint Mark Parish allocating weekly contributions 50% for offertory and 50% for the building fund.

Hope and Joy,

Fr. Joe
Pastor

JCREW and BLAST

John Finch

The Wildfire Tour

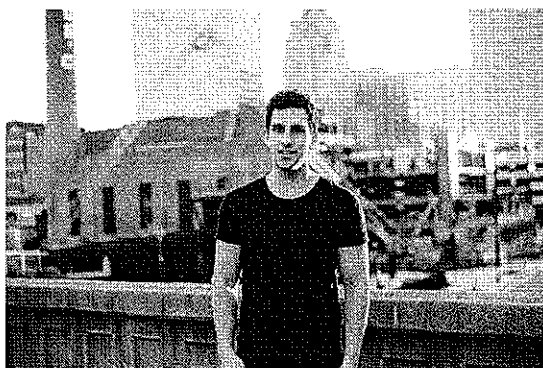

Our Lady of Sorrows Catholic Church
1730 Oxmoor Rd
Homewood, AL
7 - 9 PM

Join us for an evening of worship music with youth from other churches throughout the whole diocese. We will meet at 7 pm at the bottom level of the Our Lady of Sorrows deck parking lot.

RSVP at kokrongley@southpace.com

PARENT'S NIGHT OUT - Fundraiser

BLAST and JCREW are offering a *Parent's Night Out* on Saturday November 4, 2017 from 5:00 pm – 9:00 pm.

Drop off your kids with us at the Parish Life Center for a fun and affordable night of babysitting.

Dinner and activities for the kids are provided.
Ages 2 (toilet-trained) to 12 years old.

Cost: \$20 one child, \$25 two, \$30 three and above.
Sign up after Mass or at stmarkfcy@bellsouth.net

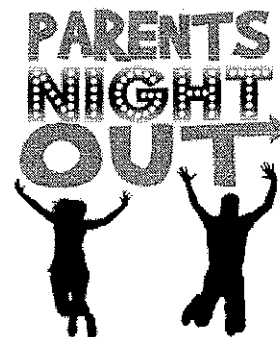

JCREW and BLAST Upcoming Afternoon Activity

Sunday November 5, 2017

We'll go bowling or hiking depending on the weather.

More details to follow.

**Parish Pot Luck Thanksgiving Dinner
Sunday, November 12, 2017
after the 10:30 a.m. Mass**

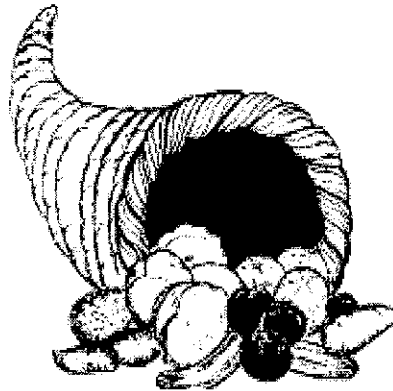

Please bring a dish according to the first letter of your last name. Turkey and drinks will be provided.

A, B, C, D, E	Vegetables
F, G, H, I	Salads with dressing / relish tray
J, K, L,	White/mashed potatoes
M, N, O, P	Stuffing /dressing
Q, R, S, T, U, V	Desserts -cakes, pies, cookies, etc
W, X, Y, Z	Sweet potatoes or rolls

Register before November 5th for Dinner...

ANGEL TREE - parish support for 100 families in Greene County for Christmas Dinner, gifts for their children, and assistance with utility bills --- begins Nov. 12th



Saint Mark the Evangelist Catholic Church

Nov 2017 (Central Time)

Sun	Mon	Tue	Wed	Thu	Fri	Sat
28	29	30	31	1	2	3
<p>Vocation Awareness Week</p> <p>Boy Scouts Wreath Sale</p> <p>Greene Cty. Food</p> <p>New PLC Update</p> <p>Daylight Savings Ends</p> <p>7:45am - Mass-Vocation Chalice</p> <p>9am - Adult Ed(SH)</p> <p>9am - PSR</p> <p>10:30am - Mass /Nursery</p> <p>12pm - Pastoral Council (RCIA)</p> <p>7pm - KofC (SH)</p>	<p>6:30pm - FOSM Mtg.(Conf)</p> <p>7pm - RCIA (RCIA&Chapel)</p> <p>7pm - Scouts(PLC downstairs)</p>	<p>9am - Lectio Divina (SH)</p> <p>6:30pm - Comm.Com.(Conf)</p>	<p>All Saints Holy Day</p> <p>7am - Mass</p> <p>4:30pm - PSR</p> <p>6pm - Mass</p> <p>6pm - No Youth Choir</p>	<p>All Soul's Day</p> <p>8:30am - Mass</p>	<p>First Friday Exposition to noon</p> <p>8:30am - Mass / Rosary</p> <p>11am - PLC A/V (Conf)</p> <p>6:30pm - Mass@Mary's House</p>	<p>Boy Scouts Wreath Sale</p> <p>Greene Cty. Food</p> <p>New PLC Update</p> <p>9am - Mass First Saturday</p> <p>10:30am - Youth Choir-church</p> <p>2:30pm - Confessions</p> <p>4pm - Mass</p>
5	6	7	8	9	10	11
<p>Angel Tree& KofC tables</p> <p>Stewardship-Community</p> <p>7:45am - Mass</p> <p>9am - No Adult Ed</p> <p>9am - No PSR</p> <p>10:30am - Mass /Nursery</p> <p>11:30am - Parish Thanksgiving</p>	<p>10:30am - Mass/Anointing @</p> <p>5pm - Liturgy Com(Conf)</p> <p>7pm - Mercy Assoc.Mtg(SH)</p> <p>7pm - No Scouts</p> <p>7pm - RCIA (RCIA&Chapel)</p>	<p>9am - Lectio Divina (SH)</p> <p>12pm - Grief Support(Conf)</p> <p>6:30pm - SVdeP (Conf)</p>	<p>4:30pm - PSR</p> <p>6pm - Memorial Mass</p> <p>6:30pm - Memorial Supper(SH)</p> <p>6:45pm - Adult Ed (RCIA)</p> <p>7pm - Adult Choir</p>	<p>8:30am - Mass</p> <p>9:15am - Adult Ed(SH)</p>	<p>8:30am - Mass / Rosary</p>	<p>Angel Tree& KofC tables</p> <p>Stewardship-Community</p> <p>Veteran's Day</p> <p>10:30am - Youth Choir-church</p> <p>2:30pm - Confessions</p> <p>4pm - Mass</p> <p>5:30pm - Supper Club(away)</p>
12	13	14	15	16	17	18
<p>Angel Tree& KofC tables</p> <p>Stewardship-Community</p> <p>7:45am - Mass</p> <p>9am - No Adult Ed</p> <p>9am - No PSR</p> <p>10:30am - Mass /Nursery</p> <p>11:30am - Parish Thanksgiving</p>	<p>10:30am - Mass/Anointing @</p> <p>5pm - Liturgy Com(Conf)</p> <p>7pm - Mercy Assoc.Mtg(SH)</p> <p>7pm - No Scouts</p> <p>7pm - RCIA (RCIA&Chapel)</p>	<p>9am - Lectio Divina (SH)</p> <p>12pm - Grief Support(Conf)</p> <p>6:30pm - SVdeP (Conf)</p>	<p>4:30pm - No PSR</p> <p>6pm - Mass</p> <p>6pm - Youth Choir(SH left)</p> <p>6:45pm - Adult Ed (RCIA)</p> <p>6:45pm - Prop Mgt (Conf)</p> <p>7pm - Adult Choir</p>	<p>Youth attend National Catholic Youth Conference (NCYC) in Indianapolis</p> <p>8:30am - Mass</p> <p>9:15am - Adult Ed(SH)</p>	<p>Youth attend National Catholic Youth Conference (NCYC) in Indianapolis</p> <p>8:30am - Mass-Bishop Foley</p>	<p>Angel Tree table</p> <p>Beacons of Hope Collection</p> <p>2:30pm - Confessions</p> <p>4pm - Mass-Bishop Foley-Youth</p>
19	20	21	22	23	24	25
<p>Angel Tree table</p> <p>Beacons of Hope Collection</p> <p>7:45am - Mass-Bishop Foley</p> <p>9am - No Adult Ed</p> <p>9am - No PSR</p> <p>10:30am - Mass-B.Foley /No</p> <p>10:30am - Vocation Chalice</p>	<p>7pm - No RCIA</p> <p>7pm - Scouts(PLC downstairs)</p>	<p>7pm - Adult Choir</p>	<p>Father Joe Birthday</p> <p>4:30pm - No PSR</p> <p>6pm - No Mass</p> <p>6pm - No Youth Choir</p>	<p>Thanksgiving Day</p> <p>9am - Mass-Blessing of Bread</p>	<p>Parish Office Closed</p> <p>8:30am - NO Mass</p>	<p>2:30pm - Confessions</p> <p>4pm - Mass</p>
26	27	28	29	30	1	2
<p>Christ the King</p> <p>7:45am - Mass</p> <p>9am - No Adult Ed</p> <p>9am - No PSR</p> <p>10:30am - ChgBooks/No Nursery</p> <p>10:30am - Mass</p>	<p>7pm - No Scouts</p> <p>7pm - RCIA (RCIA&Chapel)</p>	<p>11am - Shawl Ministry(RCIA)</p> <p>12pm - Grief Support(Conf)</p> <p>6:30pm - SVdeP (Conf)</p>	<p>4:30pm - No PSR</p> <p>6pm - Mass</p> <p>8pm - No Youth Choir</p> <p>7pm - Adult Choir</p>	<p>8:30am - Mass</p> <p>4pm - First Light</p>		

Liturgical Schedule	Saturday November 4, 2017 4:00	Sunday November 5, 2017 7:45	Sunday November 5, 2017 10:30
Extraordinary Minister of Communion	Beverly Huddleston, Tom Huddleston, Suzy Gray, Darlene McCulloch, Ruth Cook	Theresa Romano, Nancy Ladshaw, Annamarie DiCihara, Lou Inzinna, Theresa LoMonaco	Eleanora Castagnetta, Susan Webb, Geri Elkourie, John Elkourie, Vincent Lovoy, Marsha Floyd, Joe Scotch, Bonnie Murphy, Keri Eitzen
Ushers	Mike Burns, Brandon Moseley, Francis Dsa, Connie Bailey	Sammy Romano, Wayne Gwaltney, Amos Mitchim, Bobbie Mitchim	Rob Haley, Jay Aycock, Scott Riley
Lector	Fred Bisch - 1 Rebecca Blythe - 2	Michael Matlock -1 Ruth Breipohl - 2	Bill Webb -1 Phillip Troha -2
Mass Coordinator	Leonard and Heidi Mueninghoff	Bill and Pat Roach	David and Eleanora Castagnetta
Altar Server	Emma Zaiontz, Levi Hardegree, JackAnthony Henson, Emelia Mitchim, Delaine Coleman	Lisa Heberlein, Tilly Gwaltney, Jessica Heberlein, Laura Valderrama, Troy Gwaltney	Zach Rakers, Addison Miller, Daniel Ospina, Ella Sciarra
Greeters	Denisse Perez, Larry and Joanne Angell, Karen Kapp	Ken and Marie Lorek	Al Lupenski, Bill Tevendale, Myrna Scotch
Altar Linens	Diane Stith		
Cantors	Cynthia Brown	John Floyd	Anna Vaughn

ADULT ED

Our Adult Ed program resumes next Sunday, Nov 5, as we continue to explore the various ways we encounter our Lord. Next week a presentation titled 'Encountering Jesus in Scripture: the Magi' will be offered. This presentation is included in our offering of the work of Bishop Barron, which has been a popular addition to our program. Make a point of joining us in the PLC 9-10:15 AM (between the Masses).

Looking forward to seeing you...and of course, bring a friend!

2018 Annual Catholic Charities Appeal Update

A sincere thank you to all who have generously pledged during this year's Annual Catholic Charities Appeal. To date, our office has received 227 pledge cards totaling \$170,600. Our parish goal this year is \$200,000. Through your kindness, the Diocese is able to assist thousands of people with food, medicine, and many other needs. If you have not completed a pledge card, please thoughtfully consider doing so. Pledge cards are located in the Narthex. It is through thankfulness for our blessings that is the basis for the heart of stewardship.

BLOWFISH

SUSHI & ASIAN CUISINE

ALL YOU CAN EAT SUSHI
Lunch \$12.95/Dinner \$21.95

5479 Highway 280, Birmingham, AL 35242
205-739-2277

90%
of PARENTS think
are at or
Kids above
grade level
in reading and math

Less than **35%**
of them are **correct**

Don't leave your
child's potential to
chance. **Stay Ahead.**

GRADE POWER

LEARNING

Never stop learning

205-980-5745

www.GradePowerLearning.com

Blue Rooster Farms

Growing together since 2008

Seasonally Available:

*Eggs *Veggies *Flowers

Kirk and Allison Creel
(205)222-0211

csa@bluroosterfarms.com

www.bluroosterfarms.com



This space is now available!
Contact Pat Smith at 298-1855
or psmithjp@aol.com
advertise your business
and support our parish!

This space is now available!
Contact Pat Smith at 298-1855
or psmithjp@aol.com
advertise your business
and support our parish!

Mr. "Honey-do"



Jim Imhof
726 Portobello Rd
Birmingham, AL 35242
205 919-6106
Jimhoff@charter.net

Electrical Handyman Fix-it Plumbing

Buff City Soap

Bath & Body Soaps | Body & Foot Scrub |
Shower Oils | Shower Fizzys | Facial Care
Products | and MORE!

15% OFF
Your Total Order

with this coupon, one per customer, cannot be combined with any other coupon or special offer. Expires 12-31-2017

5361 Hwy. 280, Ste. 105 (Behind
Krispy Kreme)

7 Days a Week - 10am to 6pm
730-9199 www.buffcitysoap.com

NATURE one Landscape Design

www.NatureOneInc.com

Design • Consultation • Maintenance • Installation
Irrigation • Lighting • Hardscapes

Kevin Thienpont 678-3373 Cell 821-7027

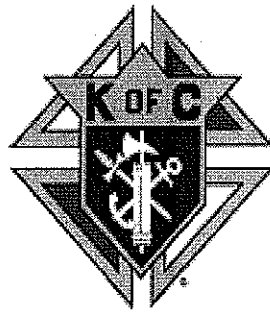

For membership info
please
Contact

Tom Heberlein
kofc13446@aol.com



Urban Home Market

1001 Doug Baker Blvd. Suite 101
Birmingham, AL 35242
(205) 980-4663
urbanhomemarket.com



Furniture | Lighting | Design Services

Edwards Orthodontics

Cory Blake Edwards DMD, MS, PC



1063 Narrows Way Ste. B
Birmingham, Alabama 35242
T_205.981.9100
edwardsorthodontics.com



For membership info
please
Contact
Tom Heberlein
kofc13446@aol.com



Ellen S. Duncan
Independent Travel Consultant
Magically Ever After Travel

ellen@magicallyeveraftertravel.com
(205) 547-0345

Specialized vacation planning for Disney destinations
around the world

DE MEIS HOMESOUTH CUSTOM HOMES, LLC

New Home
Construction
and Remodeling

Marc De Meis

Phone: (205) 601-5445

marc@homesouthbuilders.com

www.homesouthbuilders.com



Greystone Family Medicine

Greystone Family Medicine, P.C.

Thoughtful, Compassionate Medical Care
for you and your family

Chronic Conditions, Geriatrics,
Acute Illness and Injury

Michael C. Swanson, M.D.
and
Elizabeth C. Stevenson, M.D.

6930 Cahaba Valley Road, Suite 102
Birmingham, AL 35242
(205) 783-5207
greystonefamilymedicine.com

Accepting appointments for new and
established patients.

Personal Beauty Care, LLC By Lily

Licensed & Insured
(205) 1-415-1217
100% satisfaction
guaranteed



House Call Services
Manicure \$20 & up
Pedicure \$40 & up
Waxing \$20 & up

* 20% off for seniors of St. Mark the Evangelist Parish
** Special rates for senior citizens in a Retirement Community.

We're with you
down the road.

-Terry Spitzer, President



BENCHMARK AUTOMOTIVE GROUP

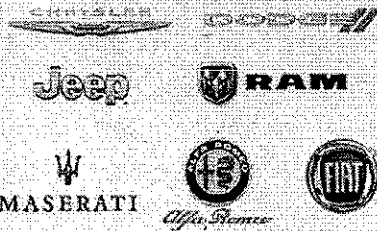

www.withyoudowntheroad.com

TRAVEL PLANNING



Experienced agent.
No fees.

Call Patty George,
St. Mark's parishioner
205-901-1303

pattygeorgetravel@yahoo.com



BMR Homes, Inc.
Remodeling & Restoration

Kitchen and Bath Remodels
Fire and Storm Repair
Roofs and Windows

(205) 769-9967
Visit bmrhomes.net for more
information on our services

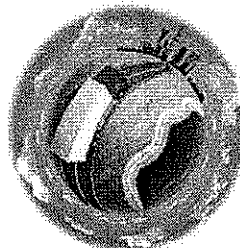

Secure Moving, Inc.

"We Secure Your Family's Move"

Local, Long Distance, International,
Residential and Commercial Movers

Call Amos Mitchim
205.620.5044

For Free Estimate

www.securemovinginc.com

Member of Saint Mark the Evangelist Parish

— Receive a —

\$50.00
Discount

on your next move
or
give this coupon
to a friend