

Vashon Parks Dept. Parcel Number 3023039056
Address 17505 Vashon Hwy S.W 98070

(17505) ZONE COMMERCIAL-CB-P-50

□ = 15q.ft

▨ = New Cemēt

▤ = Existing Cemēt

○ Log Support 12" dia.

← Vashon Hwy S

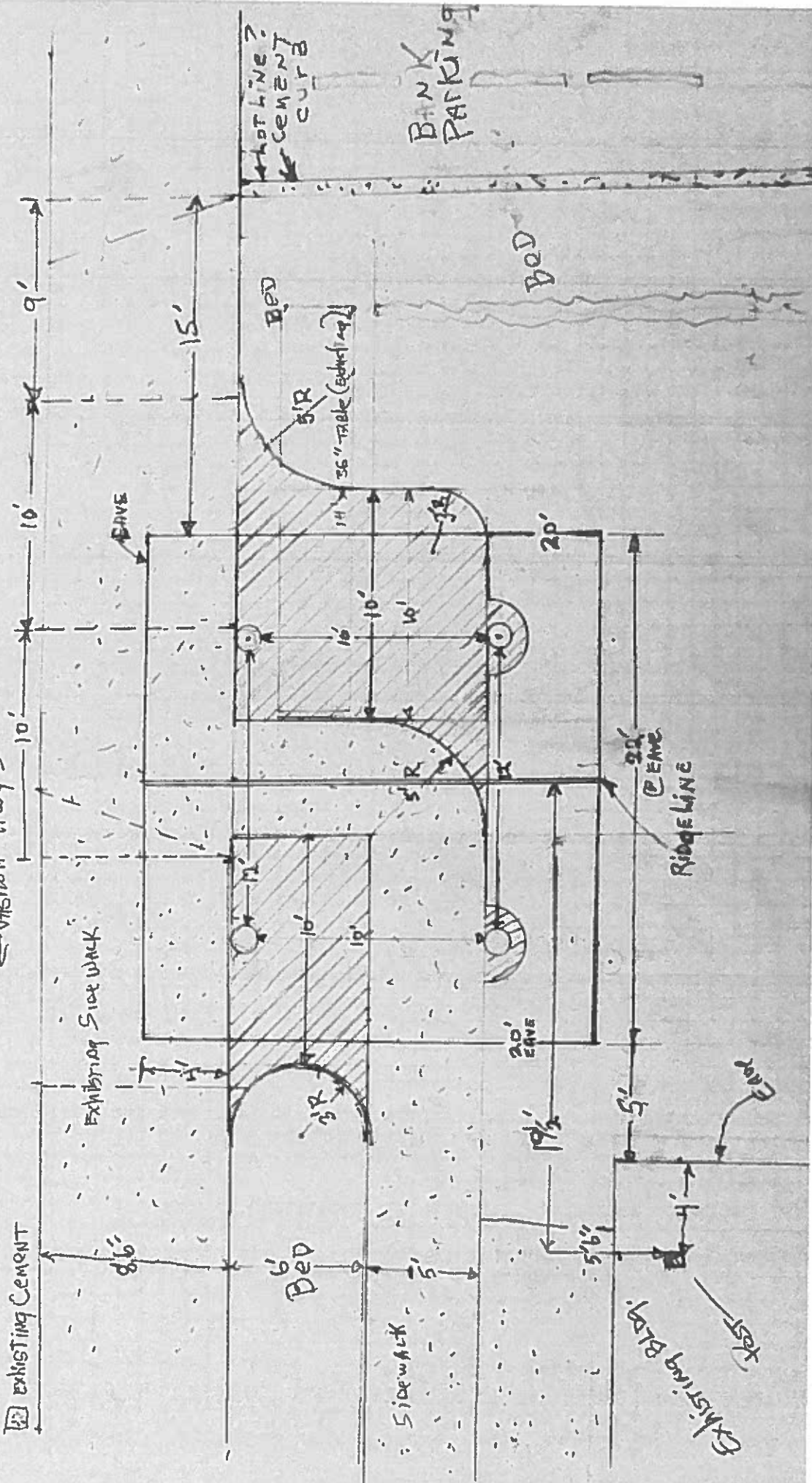

Vashon Park, Accessory Structure
 BUILDING DETAILS - 17505 VASHON HWY. SW 90670
 Parcel - 3022039056 (17505) ZONE - CB-P150

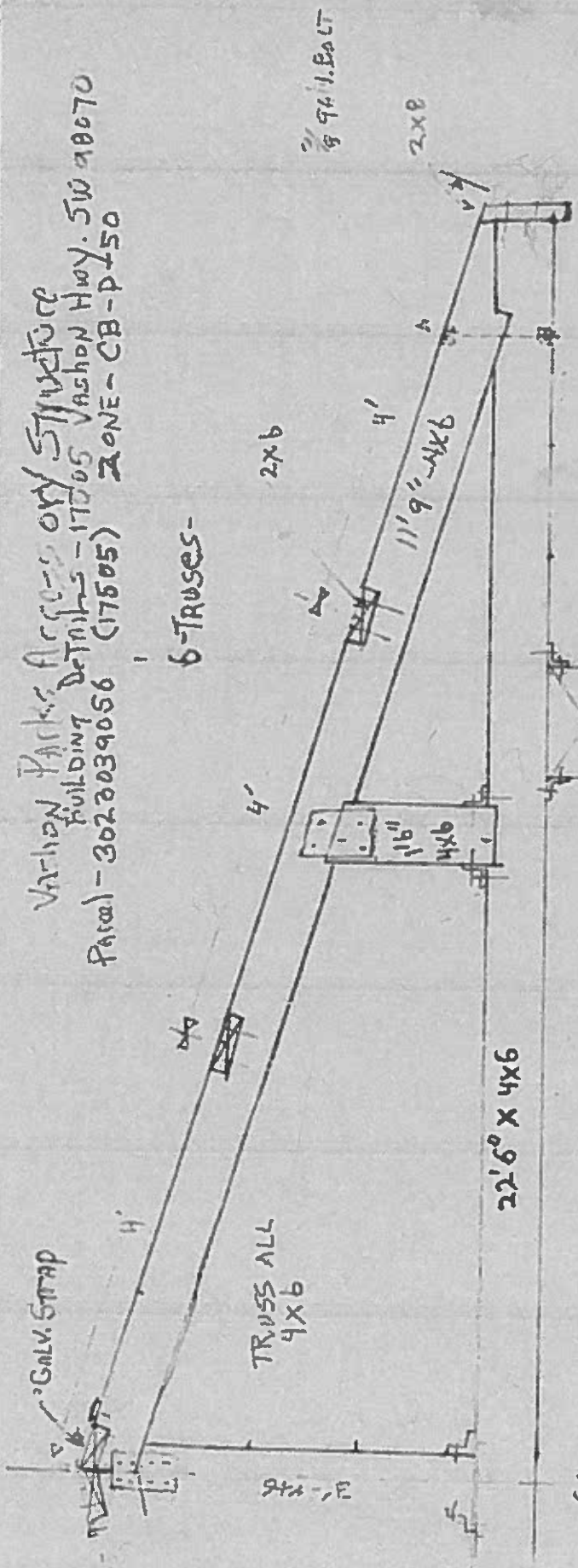

CL

- Roof
1. 5/8" T-11 Painted Fico Down-Plywood
 2. Heavy T&P Paper
 3. SHADING SEAM WITH ROOFING
 4. EDGE FLASHING

N/E
corner Post-Type

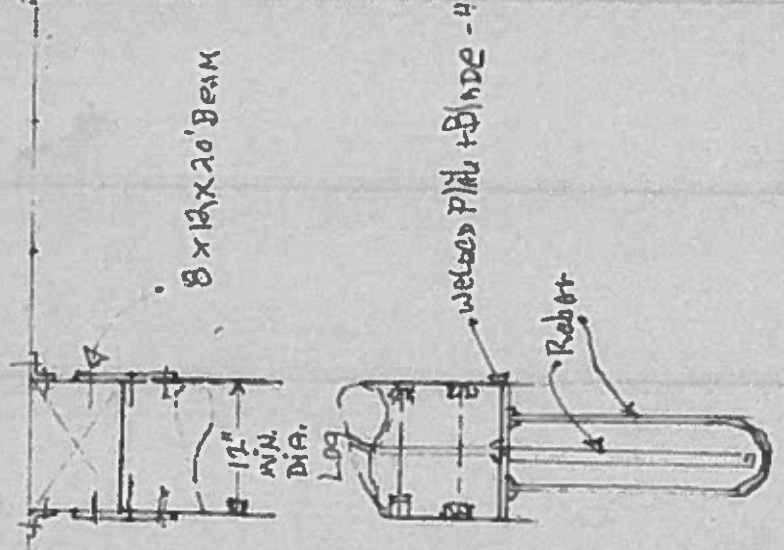

9/4 1. BALC

2x8

2x6

4'

11'9" 4x6

6-Trusses-

4'

16"

4x6

22'6" X 4x6

8 x 12 x 20' BEAM

welded Plate + BLIND - 4

Rebar