



N/A	N/A	11,325	N/A
Beds	Bldg Sq Ft	Lot Sq Ft	Sale Price
N/A	N/A	RES LOT	07/20/2000
Baths	Yr Built	Type	Sale Date

Owner Information

Owner Name (LN FN):	Vashon Park District	Tax Billing Zip:	98070
Tax Billing Address:	Po Box 1608	Tax Billing Zip+4:	1608
Tax Billing City & State:	Vashon, WA		

Location Information

School District Name:	King County	Neighborhood Code:	100003-100003
School District Code:	Aa1	Zoning:	RA5
Census Tract:	277.02	Range/Township/Section/Quarter:	03-22-07-SE

Tax Information

Tax-ID:	072203-9117	Parcel ID:	0722039117
Alt. Tax-ID:	072203911705	Tax Area:	4045
Legal Description:	POR OF N 1/2 OF SE 1/4 BEG ON S MGN OF S W 216TH ST 1414.74 FT W FRM E SUBD LN TH SELY PLW 103RD AVE SW 70 FT TH SWLY AT R/A TO 103RD AVE SW 125 FT TO E MGN SD 103RD AVE TH NWLY ALG SD MGN TO SLY MGN OF SW 216TH ST TH E ALG SW 216TH ST TO POB PLAT BLOCK: PLAT LOT:		

Assessment & Tax

Total Tax	Tax Year	Change (\$)	Change (%)
\$11	2016		
\$11	2017	\$0	0%
\$11	2018	\$0	0%

Characteristics

Lot Acres:	0.26	Land Use:	Residential Lot
Lot Area:	11,325	County Land Use:	Vacant (Single Family)

Last Market Sale & Sales History

Recording Date:	07/20/2000	Deed Type:	Deed (Reg)
Settle Date:	07/20/2000	Owner Name (LN FN):	Vashon Park District
Auditor No:	200007200865	Seller Name (LN FN):	County Of King
Recording Date	07/20/2000	01/25/1991	
Sale/Settlement Date	07/20/2000	01/11/1991	01/11/1991
Buyer Name	Vashon Park District	County Of King	King County
Seller Name	County Of King	King County Office Of Finance	Kc Office Of Financial Management
Auditor No	200007200865	199101251118	
Hist. Document No.	1765787	1173344	1173344
Document Type	Deed (Reg)	Deed (Reg)	Deed (Reg)

Courtesy of Susan Lofland

The data within this report is compiled by CoreLogic from public and private sources. The data is deemed reliable, but is not guaranteed. The accuracy of the data contained herein can be independently verified by the recipient of this report with the applicable county or municipality.

Property Detail



NE 07-22-03
SE 07-22-03

S.W. 216 ST

ST. 11-0-1000 TRANS WOLLEND ROAD NO. 1035, 500'

SE 07-22-03

S.W. CRANE ROAD DIST. 6-13-01

SE 07-22-03

Property Map

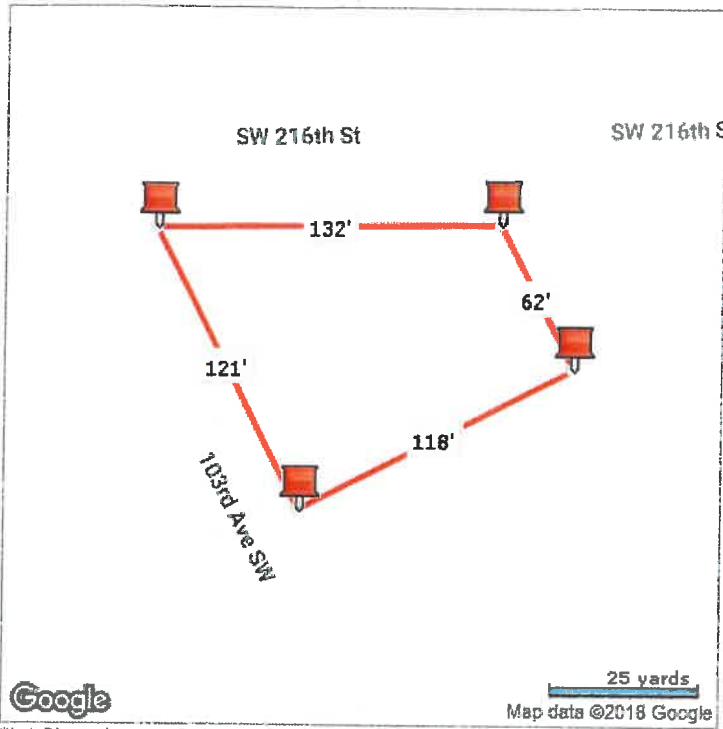

*Lot Dimensions are Estimated



Courtesy of Susan Lofland

The data within this report is compiled by CoreLogic from public and private sources. The data is deemed reliable, but is not guaranteed. The accuracy of the data contained herein can be independently verified by the recipient of this report with the applicable county or municipality.

Property Detail

Generated on 09/21/2018

Page 2 of 2