

593 Christ Be Near at Either Hand

JESUS CHRIST

GARTEN 77 77

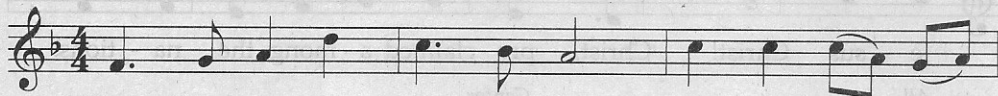

1. Christ, be near at ei - ther hand, Christ, be - hind, be -
2. Christ, be in my heart and mind, Christ with - in my
3. Christ my life and on - ly way, Christ my lan - tern

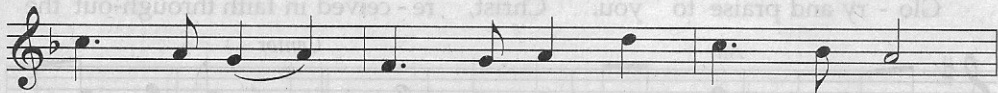

1. fore me stand; Christ, with me where - e'er I go,
2. soul en - shrined; Christ, con - trol my way - ward heart;
3. night and day; Christ, be my un - chang - ing friend,



1. Christ, a - round, a - bove, be - low.
2. Christ, a - bide and ne'er de - part.
3. Guide and shep - herd to the end.